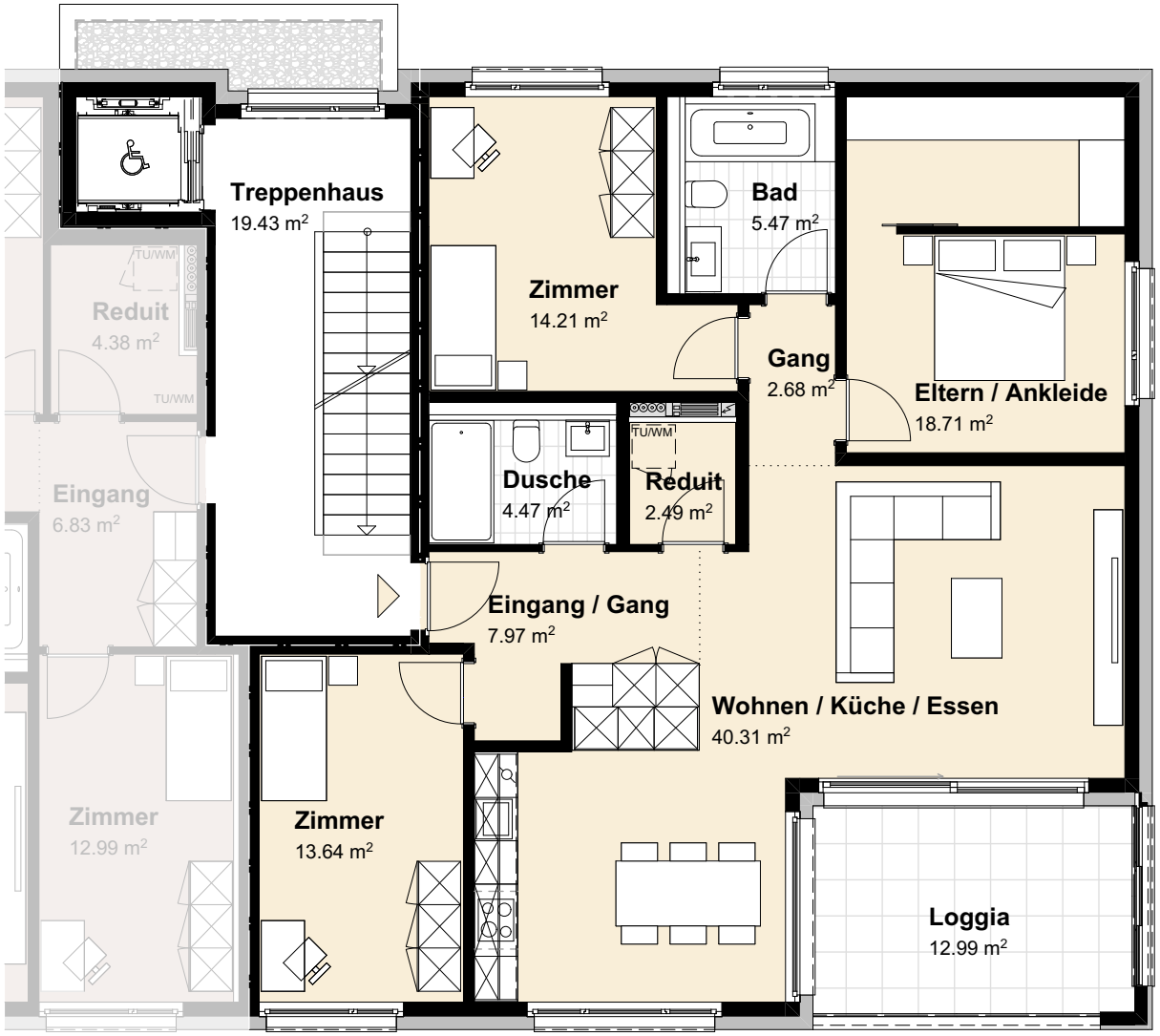

D12 4 $^1/_2$ Zimmer-Wohnung
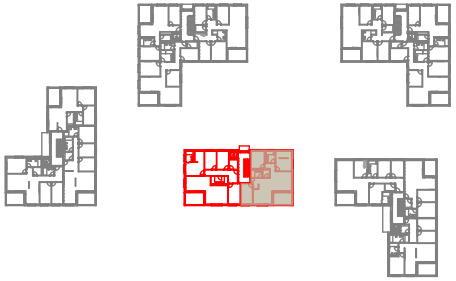
BGF:	132.94 m²
Loggia:	12.99 m²